

Information Sheet

ZONING BYLAW AMENDMENT, SUBDIVISION, AND SALE OF DEDICATED LAND
(PL202100082)
2606 Grant Road

2606 Grant Road

Overview

Background

- The subject property is located within the Whitmore Park neighbourhood.
- City Council has agreed in principle to transfer a 0.181 hectare portion of open space in Mike Badham Park from the City of Regina to the Regina Board of Education (RBE) to satisfy a outstanding 1987 agreement.

Proposal

- The City of Regina Real Estate Branch proposes to transfer a portion of land from Mike Badham Park to the RBE.
- This will require the rezoning of this portion from PS – Public Service zone to I – Institution zone. This land is also legally dedicated as open space, which requires City Council’s approval to remove this designation
- **There are no anticipated changes to the land use.** A joint use agreement between the City and RBE would allow continued public access and programing on the Grant Road School site.

Additional Information

Process

- Refer to the Application Review Process on back of page.
- Any person is free to address Regina Planning Commission or City Council. If you wish to be kept informed about the date and time of these meetings, be sure to give the City your contact information.
- The application will require approval by City Council.

Regina Planning Commission / City Council Meeting

Visit www.Regina.ca/proposeddevelopment for updates on this application

Contact

Michael Sliva, City Planner II
Planning and Development Services Department
proposeddevelopment@regina.ca / 306-777-7000



Opportunities for Public Input

- Learn about proposed development
 - Further public consultation (If applicable)
 - Provide feedback
- Appear at Planning Commission
- Appear at City Council

Appendix A-1

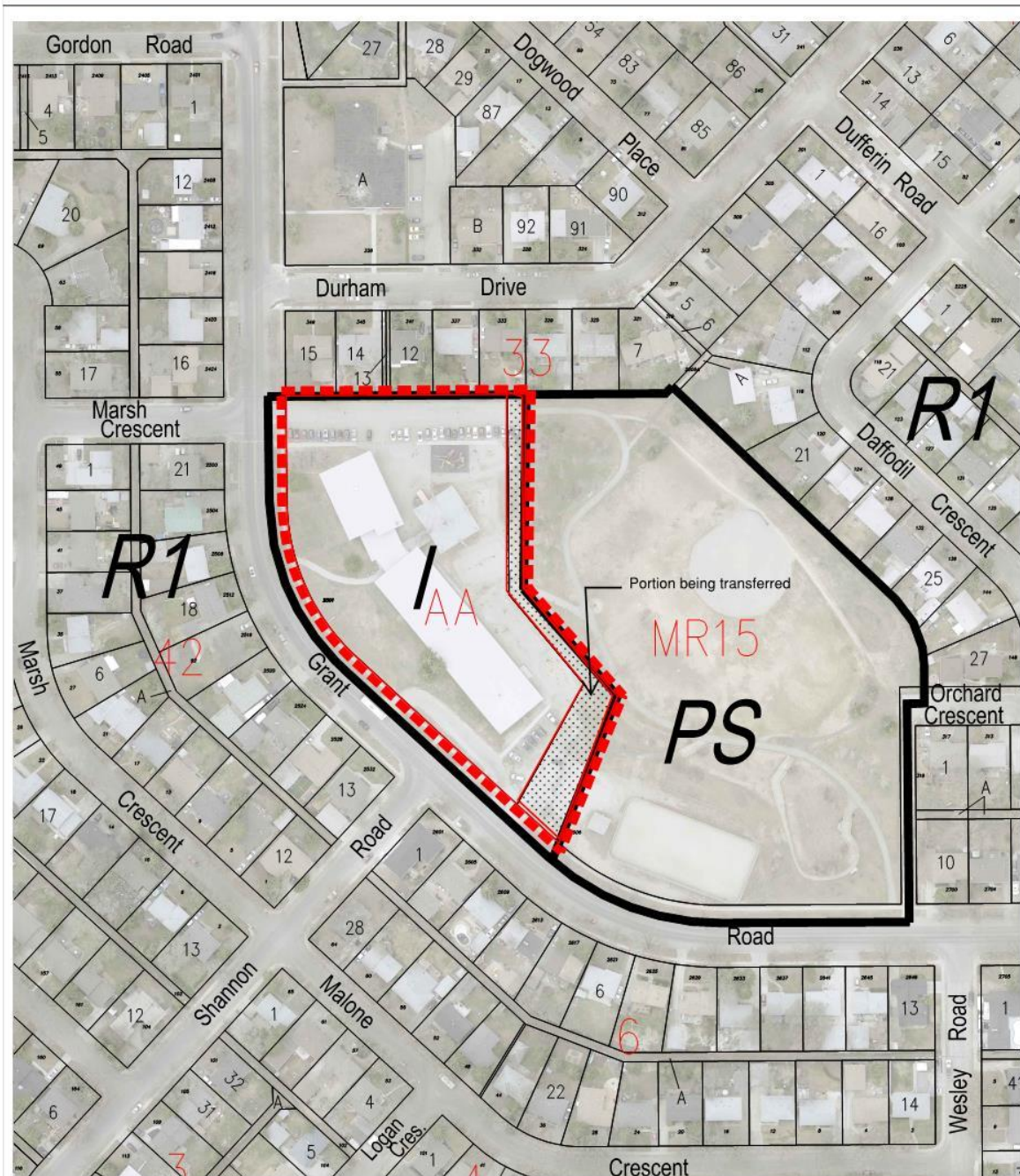

 Subject Property

Date of Photography : 2018



Project PL202100082 Civic Address/Subdivision 2606 Grant Road and 2501 Grant Road

Planning & Development Services Department
City Planning & Community Development Division
Queen Elizabeth II Court | 2476 Victoria Avenue
PO Box 1790 | REGINA SK S4P 3C8
P:306-777-7000 | F:306-777-6823

Appendix A-2



Planning & Development Services Department
City Planning & Community Development Division
Queen Elizabeth II Court | 2476 Victoria Avenue
PO Box 1790 | REGINA SK S4P 3C8
P:306-777-7000 | F:306-777-6823